WAAS CH 50306 W05B	APP CRS 050°	Rwy ldg 10000 TDZE 791 Apt Elev 796

RNAV (GPS) Y RWY 5R
INDIANAPOLIS INTL (IND)

For uncompensated Baro-VNAV systems, LNAV/VNAV NA below -18°C (0°F) or above 54°C (130°F). DME/DME RNP-0.3 NA. Simultaneous approach authorized. LNAV procedure NA during simultaneous operations. Use of FD or AP providing RNAV track guidance required during simultaneous operations.

ALSF-2

MISSED APPROACH: Climb to 1500 then climbing right turn to 3000 direct OZMOE and hold.

D-ATIS	INDIANAPOLIS APP CON	INDY TOWER	GND CON	CLNC DEL	CPDLC
134.25	128.175 317.8	120.9 257.8	121.9	128.75 257.8	

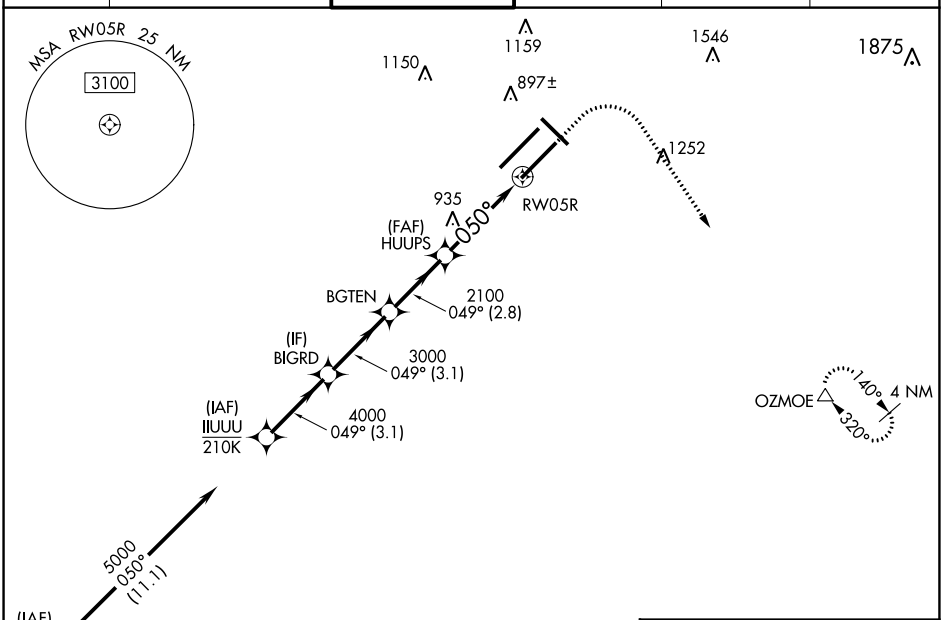

Procedure NA for arrivals at KELLY on V11 southwest bound and V12 westbound.

VGSI and RNAV glidepath not coincident (VGSI Angle 3.00/TCH 71).

1500	3000	OZMOE

*LNAV only.

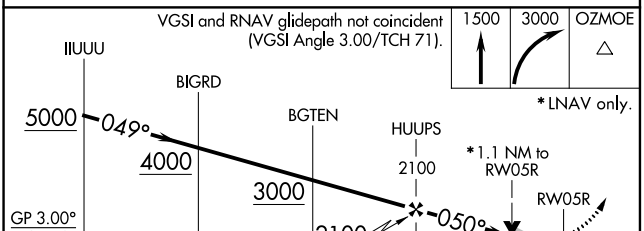

ELEV 796 | D | TDZE 791

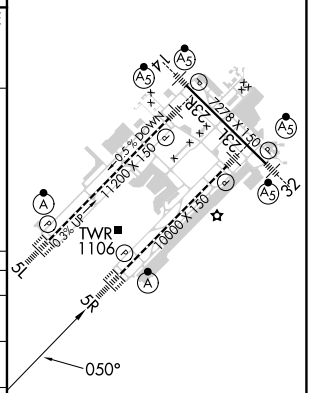

CATEGORY	A	B	C	D
LPV DA	991/18 200 (200-½)			
LNAV/VNAV DA	1172/40 381 (400-¾)			
LNAV MDA	1220/24 429 (500-½)		1220/40 429 (500-¾)	
C CIRCLING	1420-1 624 (700-1)		1420-1¾ 624 (700-1¾)	1560-2½ 764 (800-2½)

HIRL all Rwys
TDZ/CL Rwys 5L and 5R

EC-2, 22 FEB 2024 to 21 MAR 2024

EC-2, 22 FEB 2024 to 21 MAR 2024