ILS RWY 2L (SA CAT I)
NASHVILLE INTL (BNA)

LOC/DME I-BNA	APP CRS	Rwy ldg	7702
109.9	021°	TDZE	599
Chan 36		Apt Elev	599

Simultaneous approach authorized with Rwy 2R. DME or radar required. Requires specific OPSPEC, MSPEC, or LOA approval and use of HUD to DH.

ALSF-2

MISSED APPROACH: Climb to 1200 then climbing left turn to 4000 on heading 240° and on BNA VORTAC R-270 to BEVEE/BNA 22.4 DME and hold.

D-ATIS	NASHVILLE APP CON	NASHVILLE TOWER	GND CON	CLNC DEL	CPDLC
135.1	118.4 360.7	118.6 257.8	121.9 348.6	126.05	

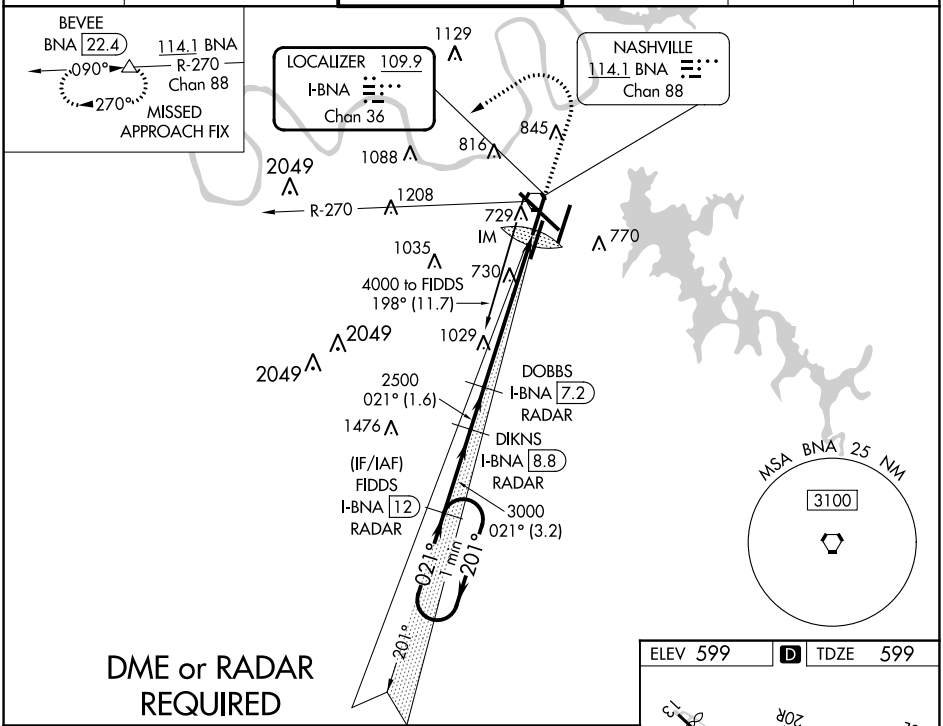

DME or RADAR REQUIRED

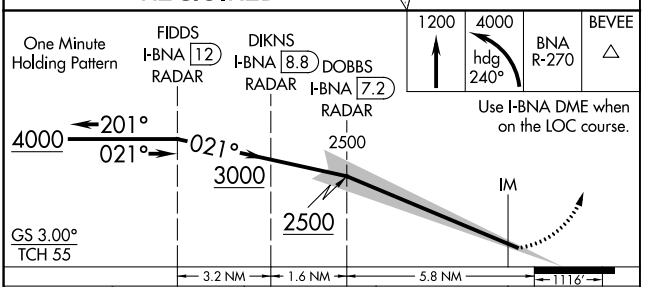

CATEGORY	A	B	C	D
S-ILS 2L	RA 159/14 150 DA 749			

SA CATEGORY I ILS - SPECIAL AIRCREW & AIRCRAFT CERTIFICATION REQUIRED

ELEV 599 | D | TDZE 599

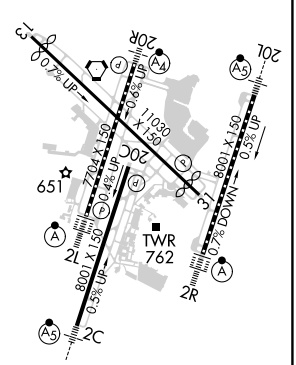

HIRL all Rwys
TDZ/CL Rwys 2L and 2R
REIL Rwys 13, 20C, and 31

SE-1, 22 FEB 2024 to 21 MAR 2024

SE-1, 22 FEB 2024 to 21 MAR 2024