RNAV (GPS) RWY 22
TALLADEGA MUNI (ASN)

WAAS CH 93720 W22A	APP CRS 218°	Rwy ldg 6032 TDZE 529 Apt Elev 529

T
A NA

Baro-VNAV NA when using Anniston altimeter setting. For uncompensated Baro-VNAV systems, LNAV/VNAV NA below -16°C (4°F) or above 54°C (130°F). DME/DME RNP-0.3 NA. VDP NA with Anniston altimeter setting. When local altimeter setting not received, use Anniston altimeter setting and increase LPV DA to 856, LNAV/VNAV DA to 1075, and all MDA 40 feet; increase LPV and LNAV/VNAV all Cats visibility and LNAV Cats C/D visibility ⅛ mile. Increase Circling Cat C visibility ¼ SM. Rwy 22 Helicopter visibility reduction below ¾ SM NA.

MISSED APPROACH: Climb to 1200 then climbing right turn to 3700 direct JOTAV and hold, continue climb in hold to 3700.

AWOS-3PT	BIRMINGHAM APP CON	UNICOM
118.425	132.15 285.45	122.8 (CTAF) L

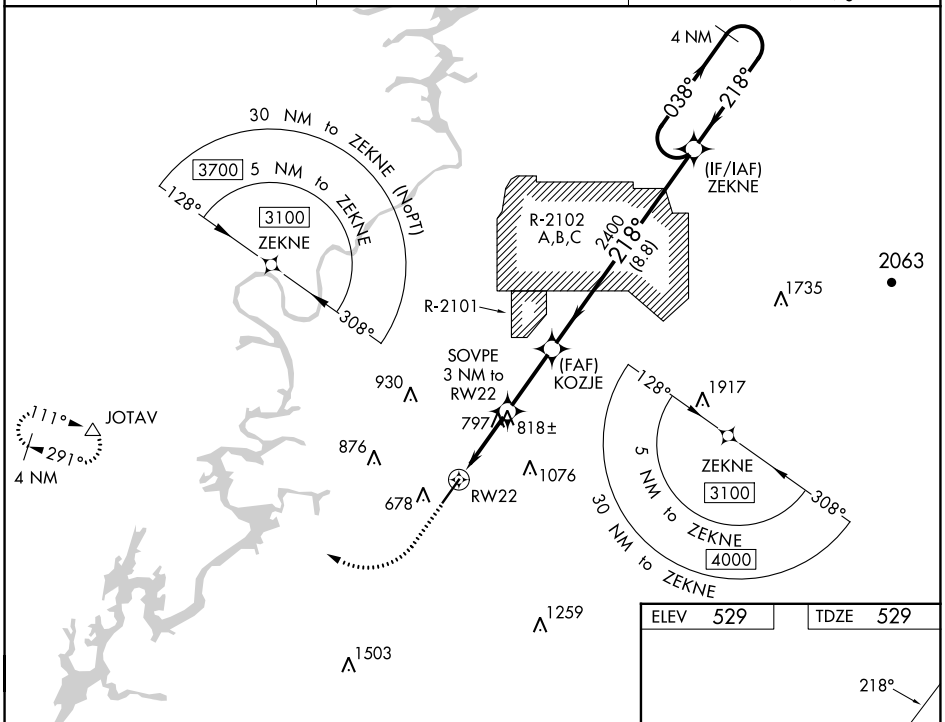

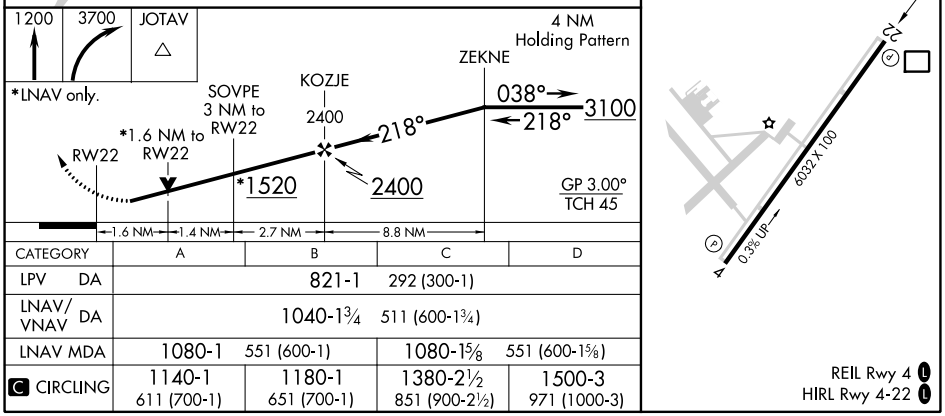

CATEGORY	A	B	C	D
LPV DA	821-1 292 (300-1)			
LNAV/VNAV DA	1040-1¾ 511 (600-1¾)			
LNAV MDA	1080-1 551 (600-1)		1080-1⅝ 551 (600-1⅝)	
C CIRCLING	1140-1 611 (700-1)	1180-1 651 (700-1)	1380-2½ 851 (900-2½)	1500-3 971 (1000-3)

SE-4, 22 FEB 2024 to 21 MAR 2024