

OHIO FOUR ARRIVAL

HOUSTON, TEXAS

SC-5, 22 FEB 2024 to 21 MAR 2024

HOUSTON APP CON
 120.05 379.1
 CXO ATIS
 118.325
 DWH ATIS
 128.375
 EFD ATIS
 135.575 269.9
 HOU D-ATIS
 124.6
 IAH D-ATIS
 124.05
 SGR ATIS*
 118.125
 TME ATIS
 119.525

NOTE: DME/DME/IRU or GPS equipped turboprop aircraft landing IAH must file the GESNR/ZEEKK or DOOBI/SKNRD (RNAV) STAR.
 NOTE: ATC assigned only for airports other than KIAH, KDWH and KCXO, T78 and 6R3.

| |
|------------|
| ALEXANDRIA |
| 116.1 AEX |
| Chan 108 |
| N31°15.40' |
| W92°30.06' |

| |
|------------|
| LUFKIN |
| 112.1 LFK |
| Chan 58 |
| N31°09.75' |
| W94°43.00' |

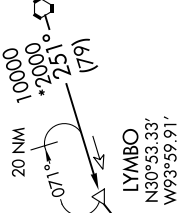

NOTE: Chart not to scale.

ARRIVAL ROUTE DESCRIPTION

ALEXANDRIA TRANSITION (AEX.OHIO4):

From over AEX VORTAC via AEX R-251 to LYMBO INT, then on IAH R-046 to OHIO INT. Thence

OHIO TRANSITION (LKF.OHIO4):

From over LFK VORTAC on LFK R-159 to ZEEKK INT, then on IAH R-046 to OHIO INT. Thence

GEORGE BUSH INT/CNTL AIRPORT /HOUSTON (IAH):

. . . . from OHIO INT on IAH R-046 to PNUUT. Thence
 LANDING RUNWAYS 8L/R or 9;
 fly heading 265° for vectors to final approach course.

LANDING ALL OTHER RUNWAYS:

. . . . expect vectors to final approach course at or prior to PNUUT.

FOR ALL OTHER AIRPORTS:

. . . . from OHIO INT on IAH R-046 to PNUUT. Expect vectors to final approach course at or prior to PNUUT.

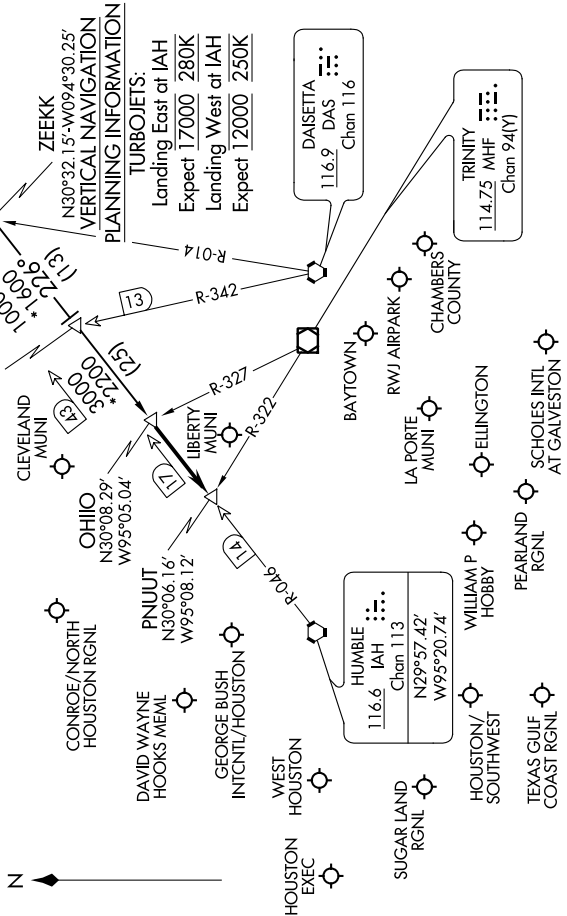

SC-5, 22 FEB 2024 to 21 MAR 2024

OHIO FOUR ARRIVAL

HOUSTON, TEXAS